

**TEB SH.A. Announces selling of below immovable property**

<b>Property Location:</b>	Property is located in Gllamnik cadastral zone, around 6.7 km on the southwest side of Podujevë center. Property has direct access to the cadastral road through which connects to the other roads and areas of Podujevë municipality.	
<b>City and Country:</b>	Gllamnik - Podujevë, Republic of Kosova, https: a) 42.86186, 21.17581 b) 42.86186, 21.17581	
<b>Parcel/s:</b>	a) P-71712015-01695-2 b) P-71712015-01698-1	
<b>Parcel Surface:</b>	a) 3,946m <sup>2</sup> b) 3,074m <sup>2</sup>	
<b>Property consists:</b>	Property (a, b) has direct access to the cadastral road through which connects to the other roads and areas of Podujevë municipality.	
<b>Price:</b>	a) €24,000	b) €8,000
<b>Note:</b>		

Photos of Property for parcel (a) P-71712015-01695-2

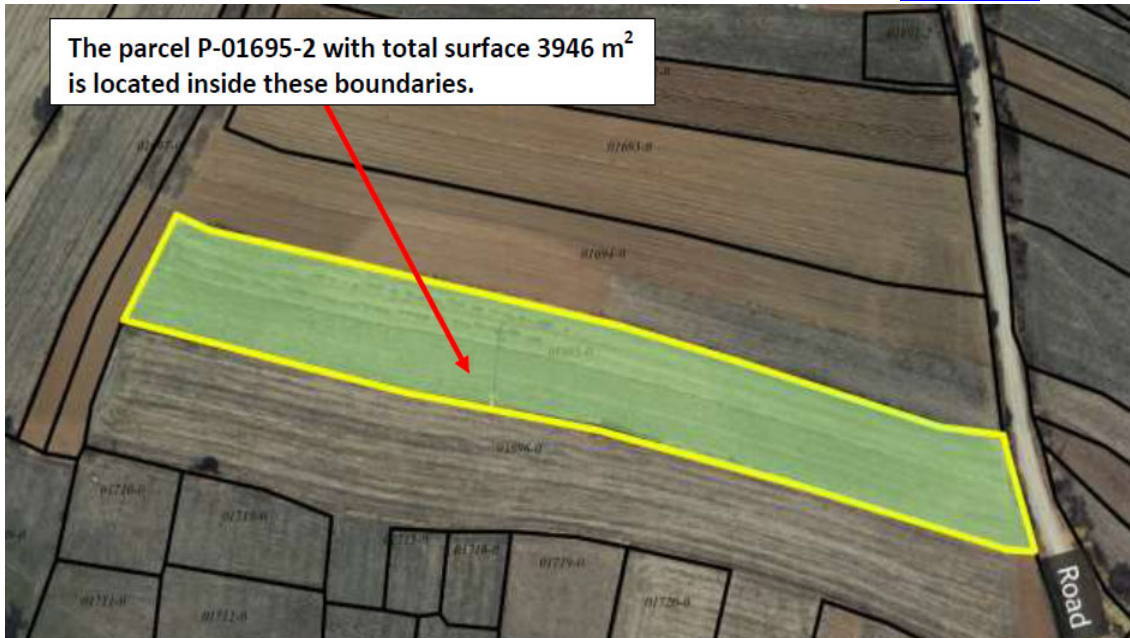



a) Photos of Property for parcel (b) P-71712015-01698-1



