

TEB SH.A. Announces selling of below immovable property

Property Location:	Property is located in Gllamnik cadastral zone, around 6.7 km on the southwest side of Podujevë center. Property has direct access to the cadastral road through which connects to the other roads and areas of Podujevë municipality.
City and Country:	Gllamnik - Podujevë, Republic of Kosova, https: a) 42.86186, 21.17581 b) 42.86186, 21.17581
Parcel/s:	a) P-71712015-01695-2 b) P-71712015-01698-1
Parcel Surface:	a) 3,946m ² b) 3,074m ²
Property consists:	Property (a, b) has direct access to the cadastral road through which connects to the other roads and areas of Podujevë municipality.
Price:	a) €12,000 b) €7,000
Note:	

Photos of Property for parcel (a) P-71712015-01695-2

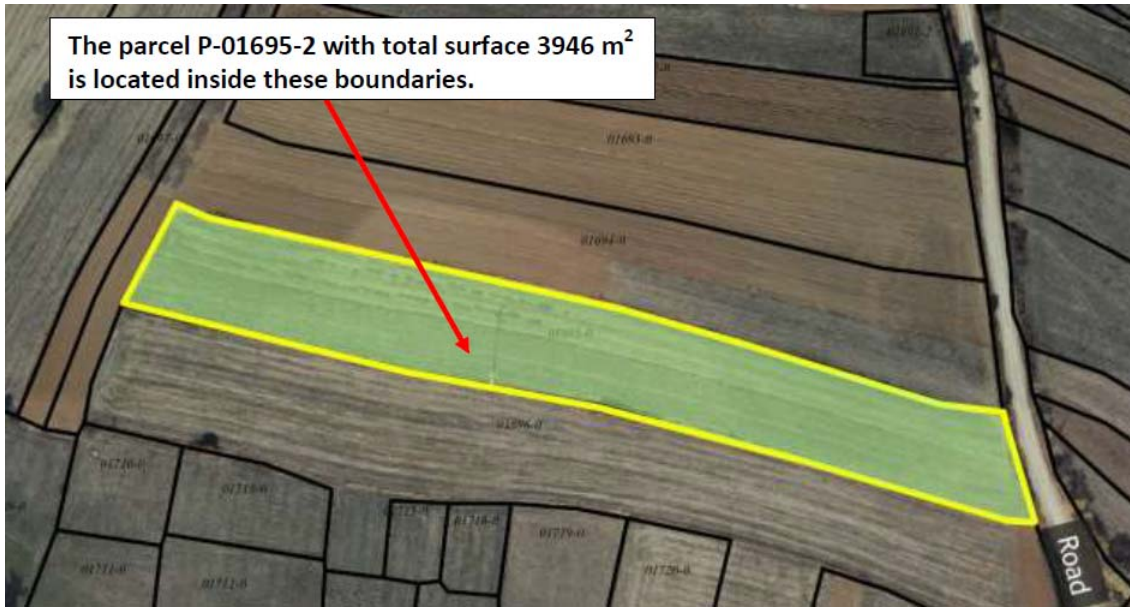



b) Photos of Property for parcel (b) P-71712015-01698-1



